

Deschutes Basin Land Trust

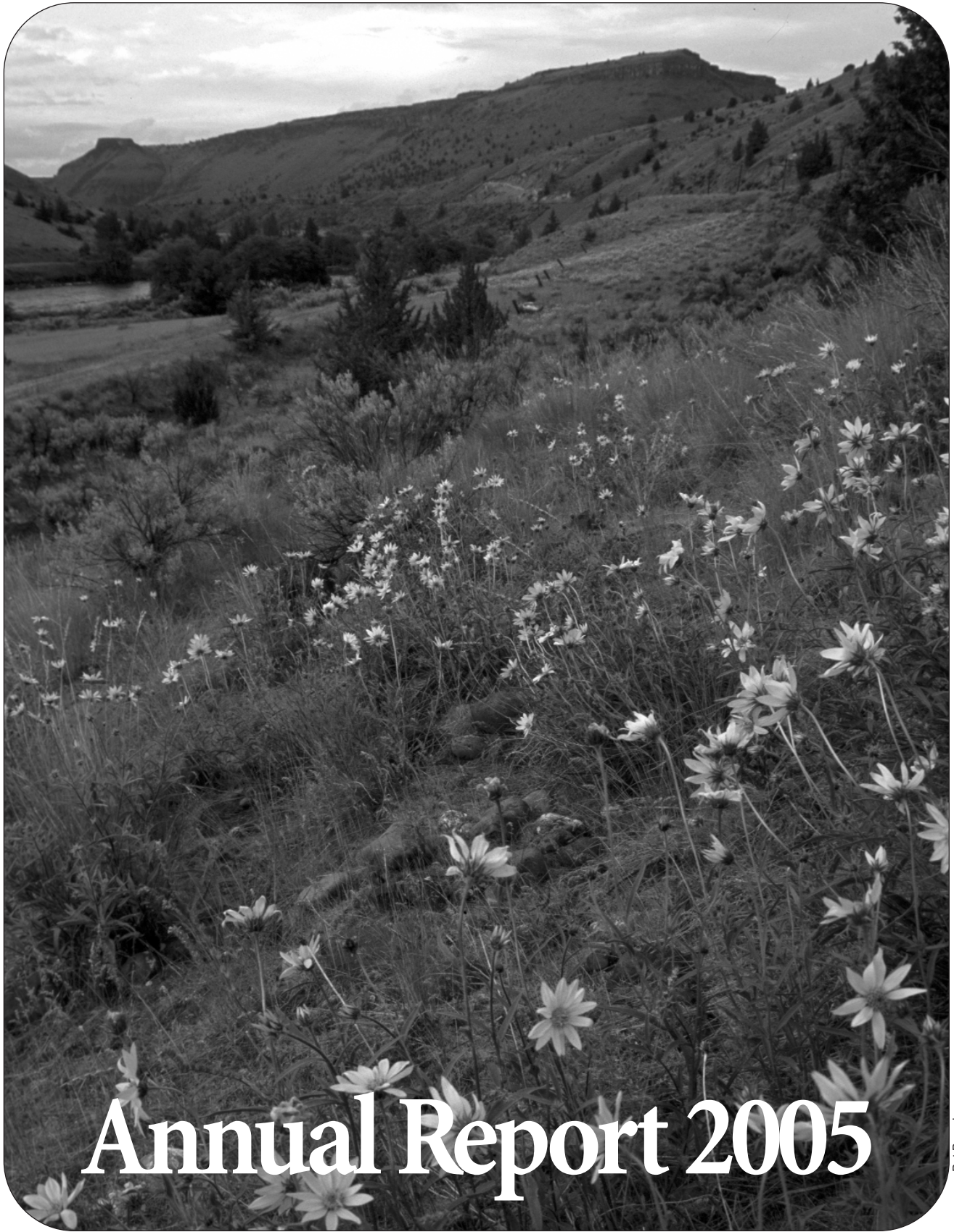

Annual Report 2005

2005

BOARD OF DIRECTORS

Dwain Fullerton
President

Bob Woodward
Vice-President

Kit Korish
Treasurer

Mollie Chaudet
Secretary

Cal Allen

Don Bauhofer

John Casey

Judy Clinton

Bill Dakin

Collins Hemingway

David Kottkamp

Mary Krenowicz

Jerry Norquist

Bruce White

Ted Wise

ADVISORY BOARD

Chris Babcock

Robert Brunoe

Ruth Burleigh

Jim Bussard

Allen Dobbins

C.E. "Win" Francis

Mike Hollern

Elizabeth "Betsy" Johnson

Jim Knapp

Alice Koehler

Rick Rupp

John Shelk

Bill Smith

STAFF

Brad Chalfant
Executive Director

Amanda Egertson
Land Steward

Brian Harrington
Development Director

Sarah Mowry
Outreach Coordinator

Brad Nye
Project Manager

Jessica Rawlings
Office Manager

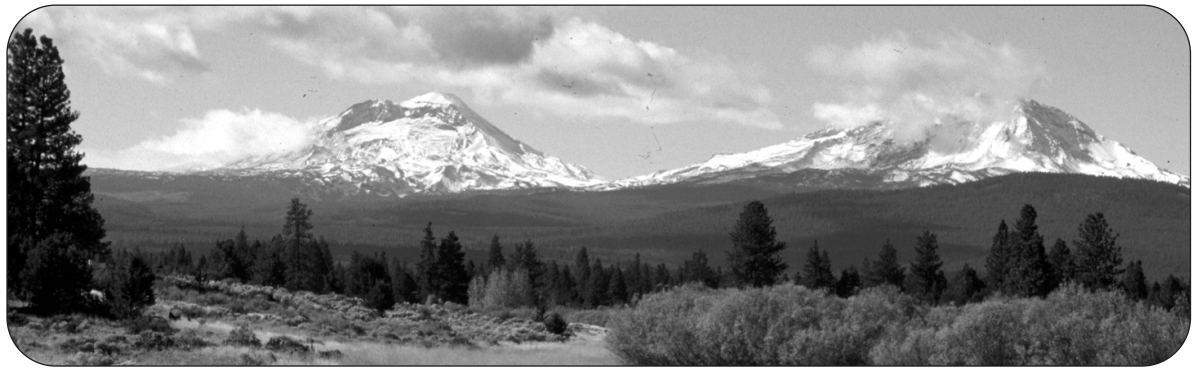

Indian Ford Meadow Preserve - Byron Dudley

The Future is Bright

This past fall marked the Deschutes Basin Land Trust's 10th Anniversary. In looking back, it's hard to believe how far we've come in a mere decade. Ten years ago, a small group of folks dreamed of creating a community-based land trust that would **work to protect land for wildlife, scenic views, and recreation.**

We've gone from working with our first local landowner who donated 63 acres of scenic meadows to working with a team of consultants and advisors to try to purchase nearly 300,000 acres of working timberland. Our first volunteer weed pull is now complemented by work with restoration foresters to encourage old growth forest habitat for wildlife at the Metolius Preserve. Our interpretive facilities have expanded from the first informational kiosk at Indian Ford Meadow to new trails, bridges and covered kiosks at the Metolius Preserve. And, from less than a dozen donors and volunteers our community has grown to more than 1,100 donor families and hundreds of active volunteers. Yes, the Land Trust has come a long, long way.

But then, so has Central Oregon. Whoever imagined that Bend would become the country's 6th fastest growing community? Or that Bend, Sisters, Redmond, Prineville and Madras would all lose their lumber mills? It sounds trite, but the truth is that change is constant and **the Central Oregon of today, won't be the Central Oregon of tomorrow.** When we formed the Land Trust, we knew our region would change. The beauty is that we have evolved and will continue to evolve to reflect the values and needs of the communities of this Basin. With that in mind, the next 10 years will see the Land Trust taking on larger, increasingly sophisticated projects and programs.

This year presents both breathtaking opportunities and great challenges for the Land Trust. The Land Trust has worked hard over the past year to position ourselves to acquire Skyline Forest. Whether it happens through an auction this spring or a series of subsequent transactions, we'll continue pursuing these important timberlands. Similarly, our **Back to Home Waters** program, with its many acquisitions and easements to protect and restore our streams for returning salmon and steelhead will take years to fully realize. The point is that none of these efforts will unfold overnight and can only happen if we're actively, but patiently pursuing them. However, none of this is possible without your continued support and participation.

The Land Trust provides a means for each of us to give something back to this place and future generations. While Central Oregon will change in the years ahead, **we hope you'll continue to invest in our collective future.** Your past investment has returned handsome dividends these past ten years and the future looks even brighter.

Brad Chalfant
Executive Director

Dwain Fullerton
President, Board (2005)

2005 Accomplishments

The mission of the Deschutes Basin Land Trust is to protect special lands in the Deschutes Basin for present and future generations by working cooperatively with landowners and communities.

Land Conservation

- Continued identification and prioritization of properties within our *Back to Home Waters*, *Community Preserves* and *Working Farms, Forests and Ranches* programs.
- Completed 90% of the fundraising to acquire an easement at Rimrock Ranch on **Whychus Creek**. The easement will protect almost two miles of high quality stream and floodplain habitat on lower Whychus Creek. The project will also protect important upland habitats, including several **golden eagle nest sites**.
- Finalized easement terms on the Ranch at the Canyons to protect more than a mile of the lower **Crooked River** and 550 acres of mule deer winter range adjacent to Smith Rock State Park.
- Helped establish an innovative funding mechanism, the first of its kind in the country, to help fund the conservation of working forests in Oregon. This funding will be instrumental in the acquisition and conservation of the 33,000 acre **Skyline Forest**.
- Secured an instream water right on **Indian Ford Creek** by working with Oregon Water Trust and the owners of Willows Ranch. This project will return water to wetlands and improve the quality of habitat for the stream's redband trout during the summer months.



The lower Crooked River as it flows through Ranch at the Canyons.



COIC students help plant native vegetation around the new South Fork kiosk at the Metolius Preserve.

Stewardship

- Contracted with the **Central Oregon Intergovernmental Council** to help with restoration of Camp Polk Meadow and interpretive facilities at the Metolius Preserve.
- Enlisted the help of more than 250 volunteers to put over **4,500 hours** into the Land Trust's work.
- Conducted **noxious weed pulls** at all Preserves.
- Created snags at Camp Polk Meadow Preserve to increase habitat availability for **white-headed woodpeckers** (a species of special concern in this area) and other cavity nesting species.
- Partnered with the **Upper Deschutes Watershed Council** and the **Deschutes National Forest** to plan for restoration of Whychus Creek as it runs through Camp Polk Meadow Preserve.
- Conducted bird, amphibian, bat, plant, and snag surveys at various properties.
- Restored **native plant communities** along the South Fork of Lake Creek.
- Began **forest restoration** at the Metolius Preserve, including groundbreaking work to implement a mosaic thinning pattern to restore and enhance wildlife habitat and mimic historic forest conditions.

Accomplishments cont'd

Organizational Capacity

- Increased membership to **1,160 households**.
- Hired an **Outreach Coordinator** to expand our fundraising and outreach capacity.
- Exceeded **Brooks Resources'** \$10,000 Business Challenge, raising over \$35,000 from businesses.
- Completed a formal financial audit.
- Secured significant multi-year grants from **Bank of the Cascades** and **TransCanada Pipelines Limited**.



Brian and Hannah Harrington enjoy lunch on the new Indian Ford Meadow Preserve overlook after a morning of trail work.



Wolfree students examine water samples from Lake Creek.

Outreach

- Partnered with **Wolfree** (a local science education group), local schools and the **University of Oregon, OSU-Cascades, and Central Oregon Community College**, to provide more than 300 students with outdoor science experiences.
- Volunteer naturalists led **public education tours** at Land Trust Preserves for more than 200 participants.
- **Interpretive facilities** at the Metolius Preserve, including a kiosk and pedestrian bridges, were built and plans for viewing platforms were finalized.
- Created the **Indian Ford Meadow Founders' trail and overlook**.
- Hosted **10th anniversary** celebration week with more than with 17 tours of all the special places the Land Trust has conserved.

2005 Revenue = \$665,972

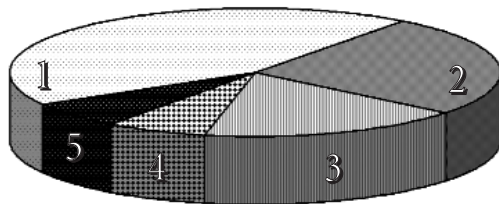

- 1 - Individual Contributions 44%
- 2 - Project/Contract 26%
- 3 - Business/Corporations 17%
- 4 - Foundations 7%
- 5 - Other 6%

2005 Expenses = \$503,068

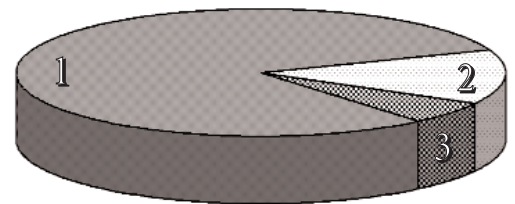

- 1 - Program Services - Land Protection and Education 81%
- 2 - Fundraising and Membership 13%
- 3 - Administrative 6%

Ending Net Assets = \$5,093,011

This summary as of December 31, 2005 has been derived from the Land Trust's 2005 unaudited financial statements. The 2005 financial audit will be completed by fall 2006. A copy of the Deschutes Basin Land Trust's Form 990 can be found at www.guidestar.org

In Appreciation...

Land conservation is a community effort and the Land Trust is proud to have such strong community support. In 2005, through the generous contributions of individuals, corporations, and foundations, we have moved closer to fulfilling the Land Trust's mission. We are especially pleased this year to highlight those supporters (*) who have been with the Land Trust since our founding ten years ago. Thank you for your commitment!

Five Rivers Society Members

Our deepest appreciation for the vision and commitment of the individuals and businesses who donate \$1,000 or more annually.

Individual Gifts

Anonymous Donor
Cal & Marsha Allen
John & Normandie Anderson
Chic & Barb Belden
John & Patty Bentley
Patrick Buresh & Jeannie Bloome
Michael & Donna Butler
Mary & David Campbell*
Brian Canady
Casey Family Fund of
The Oregon Community Foundation -
John & Joan Casey
Marie & Thomas Cawrse
Brad Chalfant*
Jean Chandler & David Jordan
Dennis & Lavon Chorba
Yvon Chouinard
Ed & Janet Clark
Dr. Patrick Conner MD
Bill & Gretchen Dakin*
Jim & Dory Delp
Eva Eagle & Bruce Bowen
Nancy & Dodd Fischer
Bob & Judy Fisher
Dwain & Judy Fullerton
Holborn Foundation -
John Gilbert & Brenda Hedges
Laurie Gill & David Pokross
Robert & Julie Gould
Victoria Graves & Jerry Norquist
The Darhl & Donald Guinn Family Fund
of the Ayco Charitable Foundation
Ken & Ginger Harrison
Collins & Wendy Hemingway Fund of
The Oregon Community Foundation
Greg Hendrix & Alta Brady*
Mike & Sue Hollern

Mick & Judy Humphreys
Bonnie Jacobs-Halousek
Gary June & Jean Godfrey June
Knapp Family Philanthropic Fund*
Peter H & Alice M Koehler Fund of
The Oregon Community Foundation
Kit Korish & Marjo May-Korish
David & Cass Kottkamp
Doug & Mollie LeFevre
Steven & Kim McCarrel
Bruce McGrath
Michael & Susan McKnight
Greg McMillan
David C. Michael
Montag Family Foundation -
Thomas & Janet Montag
Dean & Lavon Morton
Jean & Claude Nave
Al & Pat Neufeldt
Heidi & Bill Nichols
Jacquie & Bob Prestidge
Rick & Diane Rupp*
Robert & Janice Schock Fund of
The Oregon Community Foundation
Larry Shaw
Dorro Sokol & Don Watson
Doug Stamm & Jayne Lindley Stamm
Clella & Bob Thomas
Ms. Dorris Thomas
Jon & Kay Tompkins
Beth Van Campen
Jan & Jody Ward
Paul & Linda Whitsell
McKenzie River Gathering Fdn Grant
directed by Martin & Carolyn Winch

Business/Corporate Gifts

J.T. Atkins & Company
Bank of the Cascades
Bend Research*
Bratton Property Management
FootZone
Pahlisch Homes, Inc.
Pepsi-Cola
Rim Rock Ranch
Shevlin Commons, LLC
TransCanada PipeLines Limited

Skyline Forest Major Gifts

Martha & Vincent Batha
Bend Research
Dr. John Berreen
Frank & Jane Cammack
Dr. Carlsen Family Fund, held within the
Community Fdn for Southwest Washington
Dale Clark
Nancy & Ray Colton
Derek & Rachel Cornforth
Informatics, Inc
Brad & Melissa Kent
Suzi Lewis
Helen Lilley
Craig & Linda Moore
Norwyn & Barbara Newby
Nomadics Tipi Makers
Pat & Sharon Oliver
Joan Quigley
Rick & Diane Rupp
Russenberger Family
John & Linda Shelk
Dennis Staines Construction
Sterling Family Fund of
The Oregon Community Foundation
Amy Tykeson & John Teller
Patricia & William Wessinger
Clif & Patty White



Protecting ...

Patron

Peter Avenali
 Bob & Jean Bennett
 Dr. John Berreen
 Hooter Fund II of The Oregon
 Community Fdn -
 Jay & Teresa Bowerman
 Dean Boyd & Susan Wickizer
 Darrell & Marilyn Brownawell
 David & Kathryn Bussman
 Thomas & Judy Campbell
 udy & Jim Clinton
 Valerie & Robert Collins
 Allen & Mary Lou Dobbins*
 Ruby & Vern Dotson
 ean & Shirley Ellis
 udith Forkner
 Bob & Pat Fulton
 Douglas Gomez & Kirsten Munck
 Mimi Graves
 Brian & DeeDee Harrington*
 Dennis & Vicki Kerr
 Robert R. Kuntz II &
 Marrie Y Schaefer
 Annabel E. McCarry
 Gregory & Carter McClarren
 Gary & Janet Meyer
 Duncan & Margaret Miller
 Gregory & Patricia Moss
 im & Lisa Nicol
 Lisa & Brad Nye
 Sanders & Danielle Nye
 Gerald Patterson &
 Marion Forgatch
 Steve Pool
 ohn & Kathleen Robe
 im Sandoz*
 Ron Sikes
 Marc Smiley
 im & Barbara Snow
 Frances Stevenson
 Charlie Swindells
 Wallace Ward
 Bruce & Cathy White*
 Wolf Family Fund of The
 Oregon Community Fdn -
 Janet & Don Wolf
 Tod Wooldridge & Leslie Blok*

Sponsor

Curtis & Kathryn Baker
 David & J. Maxine Bowers
 Mollie Chaudet
 Dick Erath
 Kelly Esterbrook & Jim Terhaar
 Laura & Ron Fritz
 Ridgway Goodwin
 Ned & Sis Hayes
 Christine Herrick &
 John Coltman
 im & Wendy Inkster
 Don & Paula Johnson
 Keith & Juliane Kaneko
 Robert & Nancy King
 Steve Kornfeld

Suzi Lewis
 John & Sylvia Mathews
 David McDonald &
 Karin DeDona*
 Mark Monroe*
 Maret Pajutee & Rod Bonacker*
 Jim & Linda Paul
 Robert Rutherford &
 Cathy Clinton
 Tim & Annette Ryan
 Dwight Smith
 Wayne Sorensen
 Voll Family Trust -
 Kirklan & Phyllis Voll
 Rick & Debbie Warner Fund of
 The Oregon Community Fdn*
 Bob & Eileen Woodward*

Supporter

Karen Allen
 Ron & Dee Anderson
 Daniel Anderson &
 Maria Pia Anderson
 Bonnie Asay
 Jeffrey & Judi Babcock
 Kathy Baker-Katz &
 Larry Katz*
 Douglas & Elisabeth Barofsky
 Glen & Barbara Bates
 Joe Bentsen
 Ron & Lauren Beyerinck
 Herb Blank & Lee Ann Ross
 Harold Brainerd & Nicki Barrett
 Anne Bransten Wooster &
 Peter Wooster
 Robert & Catherine Break
 Thomas & Carol Brown
 Patsy Bruggere
 John & Martha Bryan
 Gordon & Banni Bunting
 Bill & Darby Burton
 Linda & Jay Butler
 Michael Byers
 Pauline Caine Shelk
 Ralph Cake Jr.
 Shelly & Mark Callaghan
 Thomas & Judy Campbell
 Gary Capps
 Bill & Abby Caram
 Bob & Betty Carlsmith
 Orville & Roselyn Carroll
 Mark Cartier & Debra Weekley
 Susan Castillo & Keith Campbell
 Steve & Julia Chalfant*
 Paul & Mary Chavin
 Peter Christensen
 Pamela Clafin
 Tim & Marie Clasen*
 Frank & Joanne Cleland*
 John & Cathy Connelly
 Nancy Conner
 Michael & Cinda Conroyd
 Henry & Brooke Constable
 Derek & Rachel Cornforth
 Michael & Jean Couch
 Jack & Susan Crosby
 Andy & Kendall Crosby

Marion Davidson
 Linda & Tom Davis
 Sue De Voe
 Don & Carol DeFrancq
 Terry & Sunni Denoux
 Joel & Linda Depper
 Alan Dertinger & Janis Fuller
 Nicholas Dienel
 Jean Dillard
 Elke & Erhard Dortmund
 Norma & William DuBois
 Jennifer & Brendan Dunn
 Stephen & Gerda Dynice
 Bill & Marion Eddie
 Paul & Susan Edgerton
 Aaron & Charlotte Edmondson
 Teresa Engelhard &
 Ivor Frischknecht
 Charles Eppright
 Joan Erath
 Stephen Erickson
 Fred & Connie Erickson
 Jay Fain & Chris Schroeder-Fain
 John & Mimi Fettig
 Cyrus Field &
 Rebecca Paine Field
 Gunilla & Jerry Finrow
 Molly & Ron Foerster
 Gary Fowles
 Don Frisbee &
 Mary Clark Frisbee
 Bob & Pat Fulton
 Arnold & Norma Funai
 Jeff Garren & Sophie Bielefeld
 Stu & Hilary Garrett
 Anne & Kent Gatling
 Peter Geiser &
 Maureen Sweeney*
 Nancy Gilbert &
 John Stephenson
 Stephen Gomez
 Debra Goodrich
 Tim & Jenny Green
 Gary & Linda Gustafson
 Robert & Alison Hamm
 Lois Handel
 Keith & Lisa Hansen
 Michael & Jan Hansen
 James & Amber Hansen
 Keith & Sue Harless
 Tom & Barbara Haynes
 Edward & Kathleen Heath
 Ron & Christie Hegge
 Cathy & Jeff Henderson
 Walt & Kae Hensey
 Richard & Bea Hess
 Bruce & Perky Hetrick
 Elliott & Gina Hill
 David Hite & Nikki Lamb
 Richard & Frances Hogan
 Dick & Mary Hollenbeck
 Larry & Kathleen Huhn

Wally & Donna Hunter
 Eric & Linnea Huson
 Jefferey Jackson
 Kirk & Judith Johansen
 Mark & Beth Johnson
 Ann Johnston
 Jay Jones
 Jim & Claudie Kane
 Donna & Harold Keiser
 Sue & Dick Kellogg
 Lloyd & Genny Kendrick
 Cameron & Don Kerr
 Marshall & Pat Kilduff
 James & Allyson Kissell
 Steve & Susan Klarquist*
 Kris Knoernschild &
 Mark Murzin
 Marge Kocher
 Michael & Alison Kozak
 Mary Krenowicz &
 Dennis Prince
 Gary & Barbara Kutz
 Anne & Chuck Kuzminski
 Craig & Carol Lacy
 Gary & Kellie Landers
 Steve & Carrie Larsen
 Randy Layton &
 Laverne Heiman-Layton
 Bob & Laurie LeDuc
 Justin Liversidge &
 Martha Church*
 Tom & Lisa Lombard
 Chris & Alexandra Louisell
 Peter Lowes
 Martha & John Lussenhop
 Holly Magowan
 Jim & Denise Mahoney
 Dr. Deirdre Malarkey PhD
 Dr. James Maras MD
 William Marcan
 Michael Mason
 Nelson Mathews
 Len & Ilene Mathisen
 Don & Carol McCartney
 Stephen & Judy McCombs
 Paul & Deborah McDonnell
 William & Teresa McLain
 Darcy & Joel McNamara
 Greg Meese
 John & Kathleen Melton
 Matthew Merritt
 John & Jo Anne Miller
 Kathleen Moerschell
 Ron & Nancy Mohler
 Kathy Moore & Mike Ryan
 Marge Moore
 Jan Moore
 William & Jean Moragne
 Elliot & Marlene Morrison
 Catherine & Marty Morrow*
 Michael & Cynthia Morsilli
 Richard & Van Ness Mosman

Erik Oldham
 Scott Nelson &
 Margaret McGoldrick
 Michael & Gloria Olin
 Phoebe Olson*
 Harry & Ietje Orr
 Carol Osgood
 Wayne Ostermiller
 Vern & Gretchen Palmer
 Alan & Connie Patterson
 Joan Pease
 Ariel & Rivka Peri
 Roger Allen & Tomoko Petersen
 Thomas J. Phalen
 Jeff Pickhardt
 Becky & Jim Powell
 Lauri Powers
 Norma & Paden Prichard
 Dick & Sookie Quinn
 Mark & Linda Quon
 John & Merle Reeves
 Robert & Carol Reinhard
 Barbara Rich & Eric Denzler
 Joanne Richter & Sara Wiener
 Betsy Rickles
 Mike Riley & Minny Purinton
 Steve & Sue Rogers
 Bob & Harriet Rossio
 Moira Rounds
 Karen Rowden
 Leanne Rowley
 Peter & Susan Jo Rozok
 Barbara Rumer
 Tammy & David Sailors
 Daniel & Hillary Saraceno
 Ruth Schaefer
 John Schlicher
 Andy & Laurie Schobe
 Charlie Schrader
 Shirley Schulstad
 Toby & Kim Scott
 Mark & Denise Seligman
 Ann Sexton
 Ed & Stacy Sharlet
 Nancy Davidson Shaw
 Cameron Sheahan
 Stan & Sue Shepardson
 Vincent Sikorski
 Jack & Sandra Sinton
 Cathy & Lanny Skovborg
 Kelly & Karen Smith*
 Mary Lou Soccia*
 Mark Stamler & Nora Takla
 Stan & Yvonne Steindorf
 Ron & Susan Stevens
 Rachele Stevenson
 Ashley & Robert Strauch
 Robert & Megan Sweet
 Aaron Switzer
 Damian Syrnyk
 Frank Szczygiel
 Mr. & Mrs. Marion Talmadge

Special Places

orri & Todd Taylor
hilip Thor & Elizabeth Pratt
ne Tormey
hn & Janis Torsey
mes & Robin Treat
hn & Maracia Vaccaro
ale & Charlotte Van Valkenburg
avid & Christine Vernier
rank Warren
hn & Linda Watson
nge & Mike Wells
lex Wells & Anita Bhasin
ndrew & Jan Weston
iane & Scott Wilcox
z & Glenn Willard
ardner & Pamela Williams
incident Williams &
Carole Gullikson-Williams
ichard & Kathy Winter
arin Wise
illian & Randall Wolfe
obert & Gigi Wood
Michael Woods & Ann Bellman
onna Woolley
ichard Wright
aurel Yocom & Richard Kebler
eter M. Yonan DMD &
Anne Scott
heryl Younger
avid Zimmerman
ouglas & Vivian Zirker

Family

onymous Donor
olin & Alice Adams
m & Lindsay Andersen
lex & Sandy Anderson
ichard Anderson
rry & Jinny Andres
vonne Angiola
Marlin & Suzan Ard
arold J. & Peggy Ashford
manda & Rod Ashley
ed & Donna Austin
hn & Darlene Backlund
rank & Jan Baldwin
ll & Ruth Bancroft*
avid Banks
hristine & Jerald Barnes
ob Barss
William & Hollie Barton
hn & Ruth Bascom
ckie & John Baumann
Martha Beard
r. Marlis Beier MD &
Dr. Dean Sharpe MD
hip Belden
arbara Belzer
atricia Benner & Tony Howell
nda & Dennis Bennett
el & Jean Bennette
eggy Benton

Bob & Kay Bernard
Barbara Bergmann &
Stephen Kulyik*
John & Dee Bianucci
David & Linda Bilyeu
Philip & Laverne Blatt
Lynette Blue
Colonel James & Susan Boling
Gary & Susan Bonacker
B.J. Borden
Rune Borgir
Richard & Kathleen Boro
Jean & Brian Bowler
Al & Fran Boyette
Creed Brattain
Barbara & David Brazelton
Helen & Joseph Breed
Bob & Dellie Brell
Jim & Delean Brennan
Helen & Scott Brown
Bryan Brown
Thom & Deb Brzoska
Mylon & Sharon Buck
Art & Janie Buell
Michele Burnette
Jon Cain
Robert & Joanne Calson
Allan & Judith Cameron
Paul Caputo
Doris Carlsen
Joanne & Richard Carlson
Gibson & Elizabeth Carter
Wayne & Donna Carter
Beverly Chase & Kestrel Jean
Phyllis Church
Verner & Jessie Clapp
Kimble & Jo Clark
Jack & Sharon Cody
John Cogswell
Bob & Wanda Coil
Audrey Colker
Marci Collis
Tim & Mary Beth Conlon
Larry & Christine Cook
James Coons & Mary Nuwer
Bob & Beverly Cooper
Earl & Sally Craig
Debbie & Dave Craig
Willard Dakin & Julie Haney
Chip & Marti Dale
Art Davis
Mayra & Michael Dennis
Anne Denniston
Chuck deSully
Peter & Mary Jo Deuel
Stephen Dixon
Michael J. & Kathleen Donley
Hans & Karen Doorn
Connie & Jerry Druliner
Barney & Rosanna Duberow
Byron & Nancy Dudley
Bill & Mickey Duehren*

Bill & Ronni Duff
Gregory Dugan
Rob Edgell
Rob & Rebecca Eggers
Ken Ehlers*
Andrew & Carole Elsbee
Arthur Erickson
Richard & Marge Ettinger
Roger & Dixie Fairfield
Robert & Ruth Faris
Jim & Darle Fearl
Rick Fernald
Leslie Finnoff
Sally Follen
Greg Fowler
Joel Fowler & Patty Packard
C.E Win & Laurel Francis*
Don & Beverly Franks
Joe & Diane Franzi
Bette & Jeffrey Fraser
Ann French & Bill Newton
Lisa Fujiwara & Don Hassler
Linda Ganzini & Ronald Heintz
Charles Gates
Robert & Cheri Gavlinski
Mike & Katherine Gemmet
Jacqueline Gerland
Lois & Kent Gill
Hilary Gilmore
Sue & Ned Glad
Ted & Mary Goodwin
Sue & Jack Gordon
Michael Gray
Karen Green
Jeff & Marna Griffin
Carla Gullickson
Peter & Sharon Gutowsky
Gary & Jan Guttormsen
Thomas Haensly
JT Haglund
James & Annmarie Haldeman
Steven & Jeannie Hale
Peter & Susan Hall
Drannan & Beverly Hamby
Hort & Julia Hammond
Sam & Barbara Handelman
Dr. Jon Hanifin MD
John Hannon
Mark & Ezma Hanschka
George Hara & Nathan Cook
Helen Harbin
Don & Kate Harner
Susan Harrington
Gary & Camille Harris
Raymond & Donna Lee Hegg
Linda Heisserman &
Don McFerran
Peter & Estella Heitman
Ted & Sylvia Helmer
Charles & Wilma Hens
Ruth Herbert & Jon Davidson
Doug & Samantha Hickman

David & Laura Hiller
Durlin Hickok &
Carol Wallace-Hickok
Gavin & Ingrid Hoban
Patricia & Robert Hoberg
Patty Hoke
Arlie & Lynne Holm
Norma Holmes
Mitch & Elisa Hornecker
Sally & Bob Howard
Tom Howes
William & Barbara Hutchison
Marcia & Michael Inscore
Gerald Itkin & Joan Sears
Larry Jacobs
Kent & Laura Jennings
Greg & Cathy Jensen
Bill Johnson & Neva McCarty
Dusty & Jeanine Johnson
Vic & Phyllis Johnson
Dan Jordan & Marcy Kuhlman
The Jewish Family
Rudy & Mary Jo Juul
Mark & Belinda Kachlein
Sarah & Basim Kadhim
Megan Karnopp
Kevin & Sissy Keillor
Robert & Heidi Kennedy*
Jan & Terry Kerrigan
Jansi & Chris King
Richard Koch &
Mary Dotson Koch
Kohnstamm Family Fdn -
Richard & Molly Kohnstamm
Walter & Barbara Koop
Dan & Emily Kozie
Carol & Jeff Kozimor
R. Allan & Anne Kronenberg
Bill & Everett Kurtz
Anne & Brent Lake
Sally & Bob Landauer
Therese Langley
Penny Lapham
Gary & Mary Leaverton
Stephen & Bea Ledyard
Bill & Janice Lee
Rick & Jill Lee
Don Leet & Kathleen Gault
Susan Logan-Scott & Jeff Scott
Jim & Julie Ann Lovestrand
Eini Lowell & Jim Ammeson
Jim & Dart Luckeroth
Ingrid Lustig
Eileen MacBeth
Gloria & Rik Mackay
Bob & Dorothy Main
Bob & Liz Main
Neal & Karen Maine
Chris Mansfield
David & Daniela Marshall
Cara Marsh-Rhodes &
Perry Rhodes
John & Paula Mason
Karen Matheson Thrower
Charles & Elouise Mattox*
Dick & Ann Maudlin
Ali & Don Mayea

Scott McCaulou
Peter McCook
Matt & Renee McCoy
Jane Meissner-Ford
Michael & Hannah Meredith
Mark Merrick & Susan Ruzzo
William & Jacqueline Merrill
Sally & David Mikkelsen
Merry Ann Moore &
Rob Corrigan
Rhidian & Martha Morgan
Barbara Morkill
Bill Mosser
Sarah & Andrew Mowry
Linda Mulholland
Darryl Nakahira & Mary Reese*
Carol & Jerry Neil
Bruce & Jean Nelson
Andrew & Robin Nelson
Brad & Babs Niva
David & Anne Noall
Cate O'Hagan
Gail & Robert Olsen
Dr. Leslie O'Meara
Matt Orr PhD &
Kathryn Kocurek MD
Brian & Gail Ouimette
Mary Paczesniak
Joyce & William Padgham
James B Palmer Jr.
Peter & Caroline Paquet
Robert & Nancy A. Parker
Robert & Gretchen Pederson
Lou Pepper & Ruth Williamson
Morton & Elizabeth Perle
Norm & Shirley Perry
Alice Petrie
Glenn Petry
Cindy Pickens & Robert Callan
Donna & Donald Pickens
Richard & Marilyn Portwood
Mike & Debbie Putnam
Mary & Steve Pyke
Elizabeth Quinn
Dr. Paul Raether MD &
Dee Ann Dougherty
Michael & Janet Ratzman
Jessica & Mark Rawlings
Daniel & Terry Re
Phil & Kristine Rerat
David & Madie Richenstein
Chuck & Janie Richter
Wes & Carol Ringstad
Bruce & Kathleen Ronning
Elden & Marjorie Rosenthal
Rob & Muffy Roy
Eleanor & Hank Sailor
Katharine Sammons &
Steven Pinger
Virginia Sands
Gary & Meredith Savadove
Chris Scarzello
Pete & Magda Schay
Margaret Schinkel
Michael & Betsy Schneider
Ted & Carol Schoenborn

cont'd on next page

In Appreciation...

Family cont'd

Jason Schwarz & Janelle Bartow
E.L. Scobee
Warren & Nancy Seaward
Jon & Linda Sewell
Edgar & Dee Anne Shanks
Linda Shaw
Ed & Cherry Shaw
Tom & Mimi Sheehan
Tom & Michele Sloan
Emil Smith
Marge Smith
Susan Smith
Mike Spaniol
Ruel & Barbara Speck
Mary Kate Spencer
Rick & Alanna Spinrad
Charles & Phyllis Spowart
Robert & Susan Springer
Gilbert Staender
Susan E Stafford
Susan Starlund Woodward
Dorothy Stenkamp
Michael & Suzanne Sullivan
Dave & Lynda Sullivan
Jeff Swaney
Arnie & Patty Swarens
Karen Swirsky & Nils Eddy
David & Lynn Talbot
Al & Peggy Taylor
Mark & Jan Taylor
Mark Taylor
Tom & Phillis Temple
Mark & Kim Thomas
Rick & Linda Thomas
Judith Thornburg
Keith Timm
Marjorie & Merle Turner
David & Cindy Uttley
Glenn Van Cise
Mike Van Waas & Jean Harkin
Scott & Christine Vessey
Tom & Shirley Vildibill
Vickery Viles & John Millslagle
Bev & Jim Voytko
Andrea Bia Wahl
Wes & Kaye Waldron
Kathleen Wall
Carol Wall & Pat Kearney
Suzanne Walsh
Ben Walters & Stacy Hankin*
Kim & Kelly Warner
Lynn Warner
Bob & Arlys Warren
Karen & Larry Watson
Dave Webster*
Rosemary Weise
Jonathan Weitz
James Wellington

Harold & Isabel Wells
Susan Whitney Kurtz
Molly & Samuel Whittemore
Jack & Cindy Williams
Mary Alice Willson &
Frank McDonald*
Robert & Jane Wilson
Scott & Kirstin Winslow
Robert Wolf
Tom & Lois Worcester
Jim & Sara Worthington
Meg Wujack
Tom & Karen Wykes
Mark Yinger & Nancy Bright
Berta Youtie
Carol & John Zancanella
Bea Zizlavsky

Friend

Paul & Ginny Adams
Constance Albrecht
John & Janice Allen
Rex & Dawn Allison
Joanne Allison
Bob & Marilyn Almquist
Dave & Mary Ann Amsberry
Linda Andersen
Jim & Sue Anderson
Lloyd & Pauline Anderson
George & Trude AnDyke
Karl Anuta & Karen Russell*
Glen Ardt
Chuck Arnold
Judi Arnold
Paul & Joan Ash
Charles & Gwen Bailey
Larry & Rachel Baker
George Baldini
Edward Barnum
Byron & Lee Beach
Christian Benedict
Susan & Jim Beyer
Vern Bjerck
James & Janet Bloomfield
Gerald & Judith Bogen
Jayson Bowerman & Jane Hall
Kristen Bremicker
Bob Bridgeford &
Annie Painter-Bridgeford
Philip & Sally Brittain
William & Susan Brooks
Jim & Nancy Bruce
Sharon Burchett
William & Barbara Burkart
Greg & Debra Burke
Ruth Burleigh
Gail Butler & Les Schell
Don Byrd
Alan Campbell

Peter & Patti Carlson
Al & Jane Chase
Jeff Cherry
Mary & David Chun
Mark & Melinda Clark*
Carolyn Cook
Donald & Clara Cool
Bernard Corrigan &
Maureen Barckley
Scott Cotter
Robert Crist
Nancy & Michael Dasen
Selma Denecke
Paul Dewey & Jill Biely
Loye Dice
Lenox & Helena Dick
Pam Druliner
Bob & Annette Duff
Amanda & Chris Egertson
Mary Egger
Bill & Marion Ensley
Judith & Robert Ervin
Charles & Carey Evans
Dale & Virginia Evans
Linda Evans & Tim Pilcher
Linda & Lena Fava
Bill Ferry
Myrna Freshwaters
Garth & Sarah Fuller
Dick & Maxine Gehr
John & Anne Gerke
Mitchell Goldstein
Doug & Jo Ann Gordenier
Nancy Gordon
Lorna & Don Grabe
Linda & Robert Gray
Bob & Fran Greenlee*
Robert & Claudia Grooney
Molly & Kevin Grove
Robert Grover
Henryetta Hager
David Hagstrom &
Karen Noordhoff-Hagstrom
Caroline Hall
Rand Hammond
Dennis Hanson
Barbara & Lynn Harris
Ray & Sylvia Hatton
Alice Hazell
Kathy & Vern Heaney
Cheryl Heinrichs
Annis & Jim Henson
Peter & Katherine Hinds
Laurel & Brian Hines
Leslie & James Hogan
Lisa & Art Hogen
Neal & Jodie Hueske
Chris Hughes
Pete & Valerie Hulsmann

Robert & Cecelia Huntington
E. Lew Hurd
John & Linda Huseby
Ann & George Ingham
Lester & Allyn Jacobs
The Jarvis Family
Byron Jones
Ron & Barbara Jones
Sharon Jonquil
Dr. John Kaib MD &
Sherold Barr Kaib
Stephanie Katz &
Bruce Hargreaves
Jon & Janet Kellogg
Joseph Kelsey
Bill & Connie Kelsey
Michael & Tracy Kenna
J. Halisey & Barbara Kennedy
Jim King
Mary Ann Kruse*
Janet & Ken Lakin
Bonnie Lamb
Glenn Lamb & Sue Knight
Madeleine & Tom Landis
Ben & Celia Leber
James Leovy
Pat & Robin Linstromberg
Nancy Lumpkin
Barbara Lynch
Laurie MacArthur
Sally & Allan Mann
Delores Marsh
Kathleen & Peter Martin
Lester & Gail Marty
Robert & Marianna Mattechek
Steven & Anne Mauvais
Mary McGeary & Ernest Pool
Steve McGhehey
Skip & Kerry McKallip
Pradeep Mehrotra
Judy Meredith
Nancy & John Merrick
Craig & Marilyn Miller
William & Nancy Miller
Cecil Miller
Bill Mitchell
Douglas & Karen Nelson
Dale & Susie Neubauer
Josh Newton
William & Susan Nye
Stephen O'Brien
Theo Odman
Antonia Oliver
Carey Olson
Daren Parker
Phil & Kathleen Paterno
John Paullin
Rick & Judith Pay
Ellen & Tom Payzant

Protecting Special Places cont'd

Friends cont'd

Gary & Catherine Pederson
Shirley & Phillip Pekala
Susie & Michael Penhollow
Ruth Percival
Sheryl Pierce
Paul Platosh
Don & Deni Porter
Mike Powers & Carla Smith
Charles Quinn & Dana Abel
Mark Rabenstein
William & Jane Raleigh
Marina Reisinger & Bill Weaver
Anne & Larry Reitz
John & Sharon Rexford
Whitney Rhetts
Curtis & Barb Ringstad
Barbara Robinson
Holly Rodes & Randy Smithey
Robert & Sandra Rosencrance
Paul Safar
Fred Saporito PhD
Zeta & Richard Seiple
Bob & Chris Shepherd
Nanette & Jon Sholes
Jennifer Sims
Caroline Skinner
Mike Slonaker
Cyndi Smidt & John Griley
Alexander Smith
Norris & Cecile Smith

Carolyn & Jim Smith
Larry Smith
Mary Smith
John & Nancy Sorlie
Carolyn & John Soutter
Dorothy Stafford
Jay & Stephanie Stanley
Don Starkin
Adam, Doria & Claire Stellmacher
Dixie Stevens
Don & Susan Stevens
Michael & Mary Stock
Ambrose & Mary Su
R.Eldo & Helen Svadlenak
Kris & John Tackmier
Ron Thorn
Alan Tracy
Edward Tylicki
Marie Vandaveer
Patricia L Vandewater &
Douglas Corce
Patricia N Vandewater
Betsy Veatch
Louis Warren
Mary Webster
Sharlene Weed
Robert Weiss & Laurie Wick
Dan & Bev Wick
Dick & Marilyn Williamson
Keren Wilson &
Michael Deshane

Business/Corporate

Alpha Centauri
Athletic Club of Bend
Bobbie the Realtor
Callan Accounting Services
CrystalWorks, Inc.
Deschutes Canyon Fly Shop
Exac-Tax
Eye of the Needle
Frame Design and Sunbird Gallery
Fred Ast, Jr and Associates
Gardner & Gardner
Griffon Financial Group
Hagen Woodworks
Hans Restaurant
Hydro-Logic
J and K Partners
Juniper GIS Services
Kirby Nagelhout Construction Co.
Lange Winery
Law Office of Paul Speck
M.H.I
Med Space Inc
Mockingbird Gallery
Neal Huston, Architect Inc.
Paulina Springs Book Company
Pennbrook Company
Roof of the World
Sisters Compound Rods
Sun Country Tours
Sunnyside Sports

Suntrack Sound
The Fly Fisher's Place
The Leadership Challenge
The Veritable Quandary
Tozer Design Studio*
Tumalo Art Company
Wanderlust Tours
Waterston Communications
Wild Birds Unlimited

Grants

American Bird Conservancy
East Cascades Bird Conservancy
The Samuel S. Johnson Foundation
McGraw Family Foundation
Oregon Parks Foundation
James H Stanard Foundation
Wild Salmon Fund of the
Tides Foundation
Wyss Foundation

We apologize for any oversight. Please let us know so we can include you in our next appreciation.

Skyline Forest Donors

Many thanks to the members who have made additional donations to help with the transaction costs of the Skyline Forest project.

Anonymous Donor
Kelly Ausland &
Brook Smith
David Banks
Mr. & Mrs. A.J. Bennington
Gary & Trudy Berne
Marc Blank &
Cezanne Hitchcock
Jerry & Judi Booth
Bob & Dellie Brell
Bob & Jeanette Chamberlain
Hud Crites
CrystalWorks, Inc.
Carmen & Mike Cutting
Rosemarie & Grier Davis
Gary & Cheryl Davis
Teresa Engelhard &
Ivor Frischknecht
Sara Farina

Christopher & Janet Farrens
Sheri Foster
Francis, Hansen & Martin
Friends of Bend
Bob & Pat Fulton
Deborah &
George Gallagher
Richard & Char Gallio
Don & Pat Gamble
Anne & Kent Gatling
Marie & Pat Gibson
Ron & Beth Hanson
Corey Heath
Liddy Hilbruner
Pete & Valerie Hulsmann
Cascade Lakes Brewing Co.
Rick & Kim Lane
Terra & Richard Leven
Jane & Craig MacCloskey

Daniel Margolin
Tris & Melanie McCall
Don & Carol McCartney
Eileen & Bruce McLellan
John Menefee
Kathleen Miller
Rob Mitchell
Laura & James Nelson
Lori Nelson-King &
Peter King
Rita Olin
Irene & Lance Olivieri
Matt Orr PhD &
Kathryn Kocurek MD
Jim & Shelley Palmer
Nick Pechin
Jeff Pickhardt
Karen Poulsen
David Rosenberg

Barbara Sands &
Randy Heaton
Russel & Joanne Shook
Kelly & Karen Smith
Table Tops
Dr. Gerda Tapelband &
Jerrold Ginsparg
Thomas & Joan Triplett
Elizabeth Warriner
Ed & Eloise Whitelaw
James Wilcox
Donald & Priscilla Wilt
The Zirker Family Charity -
Douglas & Vivian Zirker
Andy Zook
Juliana Zunde



Special Gifts



The Metolius Preserve South Fork kiosk under construction with support from the HEDCO Fdn.

Metolius Preserve Grants

HEDCO Foundation
National Migratory Bird Conservation Act
National Fire Plan
National Forest Foundation

Metolius Preserve Gifts

Anonymous Donor
Mary Krenowicz & Dennis Prince
Katrina Lundstedt
Robin Vora

Memorials
In Memory of Georgia Borovicka
Sara Farina

In Memory of Elizabeth Haines
Susan Starlund Woodward

In Memory of Dave Leslie
Meredith Welch

In Memory of Dyke Mace
Susan Ackerman
Kathy & Nicholas Distefano
Donna Lux
Dorothy Paul

Olga & Joe Petrovich
Scott & Carol Phoenix
Richard & Roberta Reynolds
Dianne & Eric Schooler
Karen & David Steele
Dan & Ginny Upton
Garnet & Bob Wilson
Yamhill County Clerk's Office

In Memory of Robert Quigley
Elizabeth Walters

In Memory of Zack Seitz
Gary & Sheila Seitz

In Memory of Cathy Thaler
Hal & Judy Boyd
Rick & Jan Gassner
George & Nan Happ
Tom & Pam Kruse

In Memory of Doris Wolf
James & Robin Treat

Gift Memberships
Dennis & Marilyn Karnopp
Megan Karnopp

Kevin Barclay
Ella Grace Reitz

Michele Frisella
Sarah & Andrew Mowry

In Honor Of
John & Joan Casey
Tim & Lindsay Andersen

Allen & Mary Lou Dobbins
Dick & Ginnie Chappelle

In Honor Of cont'd
Scott Nelson & Margaret McGoldrick
Bruce & Jean Nelson

Brian & DeeDee Harrington
Jim Mackel Jr.

Jim & Carolyn Harris
Bruce & Jean Nelson

Dick & Mary Hollenbeck
Dale & Pat Moyer

Dr. Brenda Johnson
Bob & Clella Thomas

Mary Krenowicz
John & Normandie Anderson

Craig & Rebecca Morton & Family
Dean & LaVon Morton

Anne Pernick & John Preacher
Anonymous Donor
Anonymous Donor
Shayna Rehberg
Ellen Yee

Greg & Jody Schultz
Bruce & Jean Nelson

Gifts In Kind

AE Group - Jeff Ellington
Aerial Images
J.T. Atkins & Company
Bob Bancroft
Brad Chalfant
David Davis
Denfeld Paints
Byron and Nancy Dudley
Charles Engel
Eurosports
Green Energy Transportation & Tour
Homeland Images
Greg McMillan
Miller Lumber
Nancy P's Baking Company
Pine Mountain Sports

Our thanks to the following dedicated individuals and businesses who have contributed much needed services and goods.

Ray's Food Place - Sisters
Ray's Food Place - Bend
Rave On Tees
Sisters Bakery
Bill Strait
Strictly Organic Coffee Company
Sun Publishing
Table Tops
Keith Timm
David and Jessica Vitelle
Walker Structural Engineering
Wanderlust Tours
Wild Birds Unlimited
Wild Oats
William Smith Properties, Inc
Wingnut Metal Works



Anne and Kent Gatling canoe to the Thomas Preserve during the Land Trust's 10th Anniversary events.



VOLUNTEERS...Making a Difference

*Many thanks for all your hard work and support.
Your dedication and commitment makes our work possible!*



Ava Adams
Karen Allen
Cal Allen
Jim & Sue Anderson
MacGregor Anderson
Andy Andrews
Lisa Armstrong
Chuck Arnold
Tom Atkins
Kelly Ausland
Connie Austin
Ned & Donna Austin
Chris Babcock
Jane Barnett
Corrine Barnett
Don Bauhofer
Mike Beagle
Marlon Beltran
Marco Bernardi
Candia Bernstein
Eric Black
Howard Blumenthal
Rod Bonacker
Jay Bowerman
Maeve Bowles
Gary Bridwell
Micah Bronitsky
Robert Brunoe
Paul Buescher
Mike Byers
Jim Bylund
Mary Campbell
John Casey
Mollie Chaudet
Central Oregon
Intergovernmental
Council

Melinda Clark
Bryce Clark
Judy & Jim Clinton
Mike Coddington
Valerie & Bob Collins
Pat Collins
Don Collins
Marci Collis
Nancy Colton
Bill & Gretchen Dakin
Linda Davis
Mona Derby
Chuck & Judy Dickison
Vicki DiGregorio
Allen Dobbins
Elke & Erhard
Dortmund
Steve Dougill
Pam Druliner
Byron Dudley
Eva Eagle
East Cascades Bird
Conservancy
Helen Eastwood
Paul & Sue Edgerton
Chris Egerton
Charley Engel
Jonathon Erickson
Kris Falco
Dick Falxa
Win Francis
Kira Friesel
Dwain Fullerton
Norma Funai
Jordan Galash
Chuck Gates
Joel Geier

Wil Geier
John & Anne Gerke
Lois & Kent Gill
John Gill
Dan & Barbara Gleason
Margie Gregory
Dean Hale
John Hannon
Michael Hansen
Kirk Hardie
Hannah Harrington
DeeDee Harrington
Isaah Harris
Collins Hemingway
Thys Heyneker
Dick Hollenbeck
Christine &
Matt Hollenbeck
Mike Hollern
Sue Holt
Jay Hopp
Jeff Horton
Howard Horvath
Hank Hosfield
Marji Huettl
J Bar J Boys Ranch
Chris Janowski
Don Johnson
Jill Johnson
Betsy Johnson
Abby & Michael Kaplan
Don Kaster
Ben Kaster
Laura Kinder
Jim King
Jim Knapp
Alice Koehler
Barbara & Walter Koop
Kit Korish
David Kottkamp
Mary Krenowicz
Chuck Kuzminski
Madeleine Landis
Tom Lawler
Jerry Lear
Celia Leber
Cody Levison

Jim Long
Diane Low
Rod Lundberg
Martha Lussenhop
Carol Macbeth
Jim & Charlotte Maloney
Bill Mason
Laura McCoy
Ray McGrath
Ian McMorrow
Judy Meredith
Steve Miller
Audrey Miller
Don Milne
Jim Moodie
Andrew Mowry
Rick Murphy
David Nissen
Erle Norman
Jerry Norquist
Matt Orr
Joyce Padgham
Sue Page
Maret Pajutee
Bob Powell
Dennis Prince
Bill Proebsting
Deb Quinlan
Mark Quon
Mark Rawlings
Brent Rhule
Skye Richardson
John Robertson
Angie & Dan Roble
Tom Rodhouse
Victor Rodriguez
Marc Rogers
Rick Rupp
Jane & Steve Samuel
Jake Schas
Pete Schay
Kyle Schmid
Bruce Shaull
Jon Sheldahl
John Shelk
Steve Shunk
Robert Sinclair

Caroline Skinner
Cyndi Smidt
Bill Smith
LT Smith
Katya Spiecker
Terry Stelzenmueller
Chris Stoaks
David Stranahan
Aaron Switzer
Brian Tandy
Sue Tank
David Tenney
Rick Thomas
Eric Thompson
Travis Thornton
Arthur Ticknor
Keith Timm
Dick & Marjorie Tipton
Alan Tracy
Trout Unlimited
U of O - Ecological
Restoration Class
Paul Vitello
Gaven von Heideken
Suzanne Walsh
Tyler Walsh
Bob & Arlys Warren
Rosemary Weise
Mike Wells
Bruce White
Brian Wilbur
Martin Winch
Ted Wise
Wolfree
Doug Wood
Bob Woodward
Nancy Wu

On a sad note, our thoughts go out to Lindy Hanson for the loss of her husband, Peter Hanson. Peter was an enthusiastic Land Trust volunteer who will be missed.

We apologize for any oversight. Please let us know so we can include you in our next appreciation.

Goals for the Year 2006



A view from Skyline Forest.

Land Conservation

- Continue to build **awareness** of *Back to Home Waters* and the potential to bring back the upper basin's legendary runs of salmon and steelhead trout.
- Close two large easements that will **benefit both fisheries and upland game** within our Back to Home Waters project area.
- Continue to identify new *Back to Home Waters* and *Community Preserve* projects and initiate outreach to landowners.
- Secure an option on the 33,000 acre **Skyline Forest**.
- Formalize and expand a *Conservation Buyer* program to facilitate land conservation within priority areas of the Deschutes Basin.

Stewardship

- Continue stewardship of Land Trust Preserves.
- Complete the first phase of **forest restoration** at the Metolius Preserve
- Complete design phase for the **restoration of Whychus Creek** through Camp Polk Meadow Preserve.
- Monitor all conservation easements to ensure compliance.
- Engage more than 300 volunteers in 5,000 hours of **volunteer stewardship**.



Homeschool students help with trail maintenance at the Metolius Preserve.



A birding tour at Indian Ford Meadow Preserve.

Outreach

- **Inspire and engage local residents** to learn more about the Basin by participating in stewardship and restoration activities on Land Trust Preserves.
- Finish construction on the first phase of the Metolius Preserve **interpretive and educational facilities**.
- Develop **interpretive signs for the trails** at Metolius and Indian Ford Meadow Preserves.
- Expand communications and marketing to **increase community participation**.

Organizational Capacity

- Expand, diversify and **strengthen the Board**.
- Diversify the Land Trust's financial base by building the **Five Rivers Society**, business and general membership.
- Expand and diversify **The Oregon Community Foundation** Endowment Fund.
- Continue compliance with **LTA Standard and Practices**.

For more information or to find out how you can get involved please visit our website or call us!

Deschutes Basin Land Trust - *Lands in trust, protected forever*

760 NW Harriman Street, Suite 100 • Bend, OR 97701 • Phone (541) 330-0017 • Fax (541) 330-0013

info@deschuteslandtrust.org • www.deschuteslandtrust.org